



The TEAM  
Potomac Children's Ministries

**Meet the TEAM!** The Potomac Children's Ministries TEAM consists of the Christian Education department director; his administrative assistant; district ministries and program coordinators; and experienced children's ministry leaders. Please feel free to contact any TEAM member for help. Their heart is to *encourage, resource and train* the children's ministers of our network!



**WAYNE RIMMER**  
Department Director  
[wrimmer@potomacag.org](mailto:wrimmer@potomacag.org)  
703.753.0300 (o) 703.946.3615 (c)



**AUDREA GRAY**  
Admin. Assistant  
BGMC Coordinator  
[agray@potomacag.org](mailto:agray@potomacag.org)  
703.753.0300 X2011



**KEITH APPEGARTH**  
Children's Pastor  
Trinity, Lutherville MD  
[pastorkeith@trinitylife.com](mailto:pastorkeith@trinitylife.com)  
410.821.6573(o)



**TIFFANY CUMMINGS**  
Children's & Worship Pastor  
Life Church, Colonial Heights VA  
[tiffbirdie@gmail.com](mailto:tiffbirdie@gmail.com)  
804.721.4996



**BERNICE FIELDER**  
Children's Pastor  
Chapel Springs, Bristow VA  
[bfielder@chapelsprings.org](mailto:bfielder@chapelsprings.org)  
703-257-6794



**DIANA LANE**  
Children's Pastor  
Clover Hill AG, Midlothian VA  
[dlane@cloverhillag.org](mailto:dlane@cloverhillag.org)  
804 608- 9386



**Julie Ritzheimer**  
Children's Ministry Specialist  
[julieritz@icloud.com](mailto:julieritz@icloud.com)



**SONJI THEE**  
Junior Bible Quiz Coordinator  
Volunteer  
Manassas, Bristow VA  
[theegirl777@comcast.net](mailto:theegirl777@comcast.net)



**Nate Wiles**  
Children's Pastor  
New Life Church, Farmville VA  
[nate.wiles2728@gmail.com](mailto:nate.wiles2728@gmail.com)  
434.392.6549 (o)

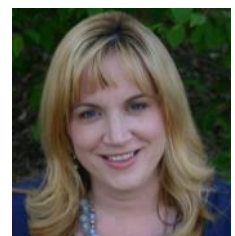

**Kelly Zagursky**  
Children's Pastor  
Calvary AG, Hampton VA  
[kzagursky@calvaryhampton.org](mailto:kzagursky@calvaryhampton.org)  
757.722.0092(o); 757.672.4241(c)

**Potomac District Children's Ministries TEAM**

A ministry of the Christian Education Department, Potomac District Assemblies of God  
14525 John Marshall Highway • PO Box 160 • Gainesville VA 20155 • 703.753.0300